

REAR ELEVATION
scale: 1/4" = 1'-0"

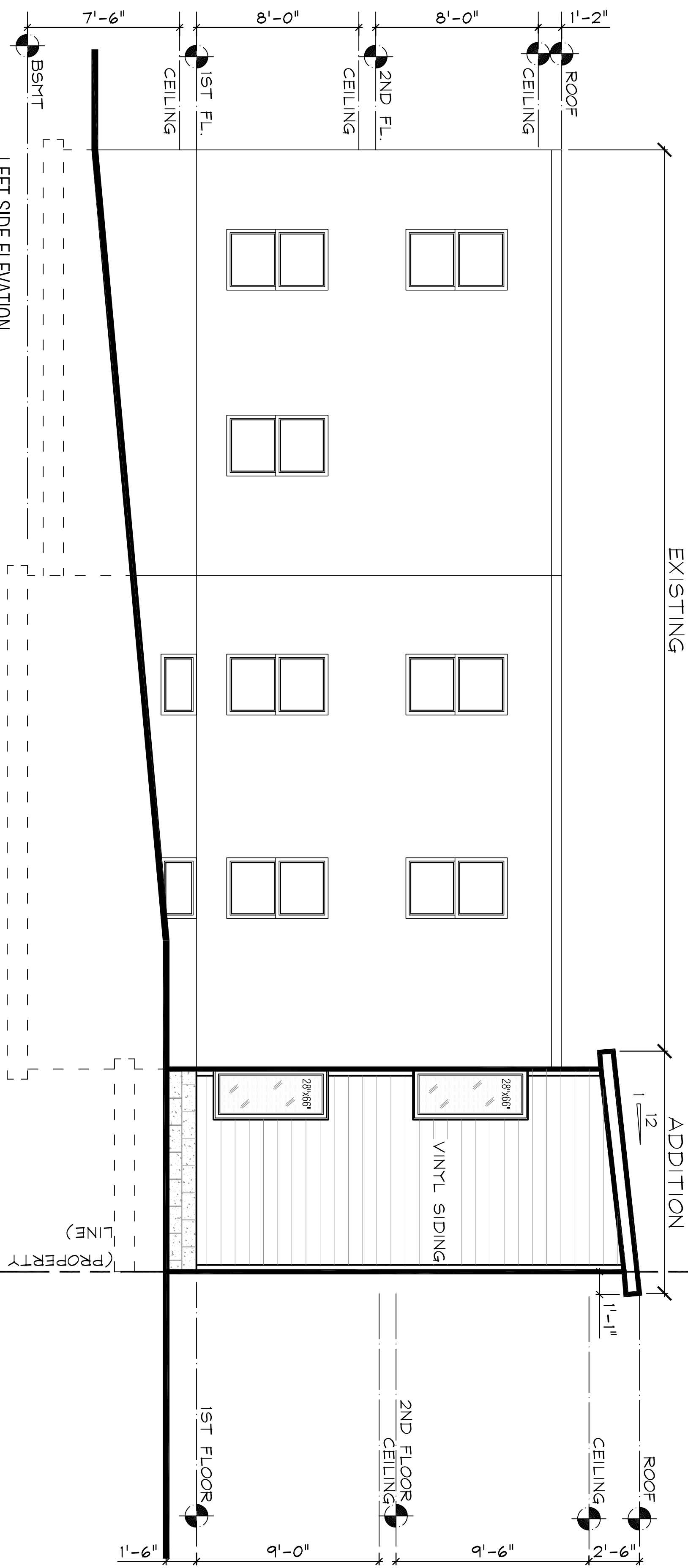

LEFT SIDE ELEVATION
scale: 1/4" = 1'-0"

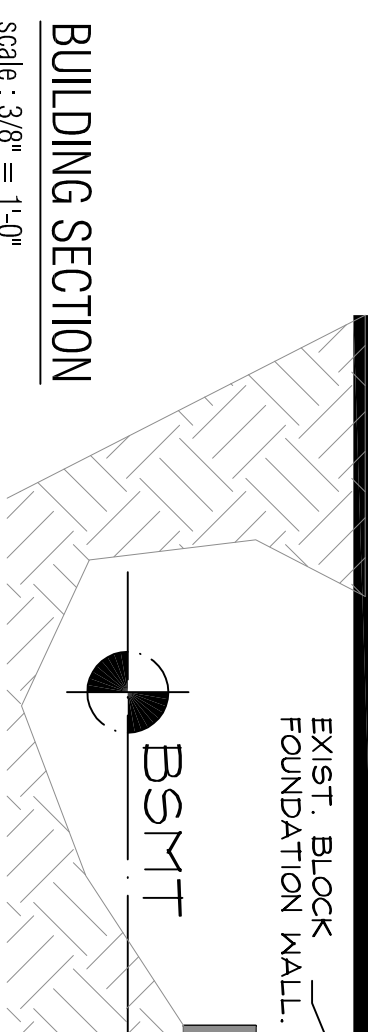

BUILDING SECTION
scale: 3/8" = 1'-0"

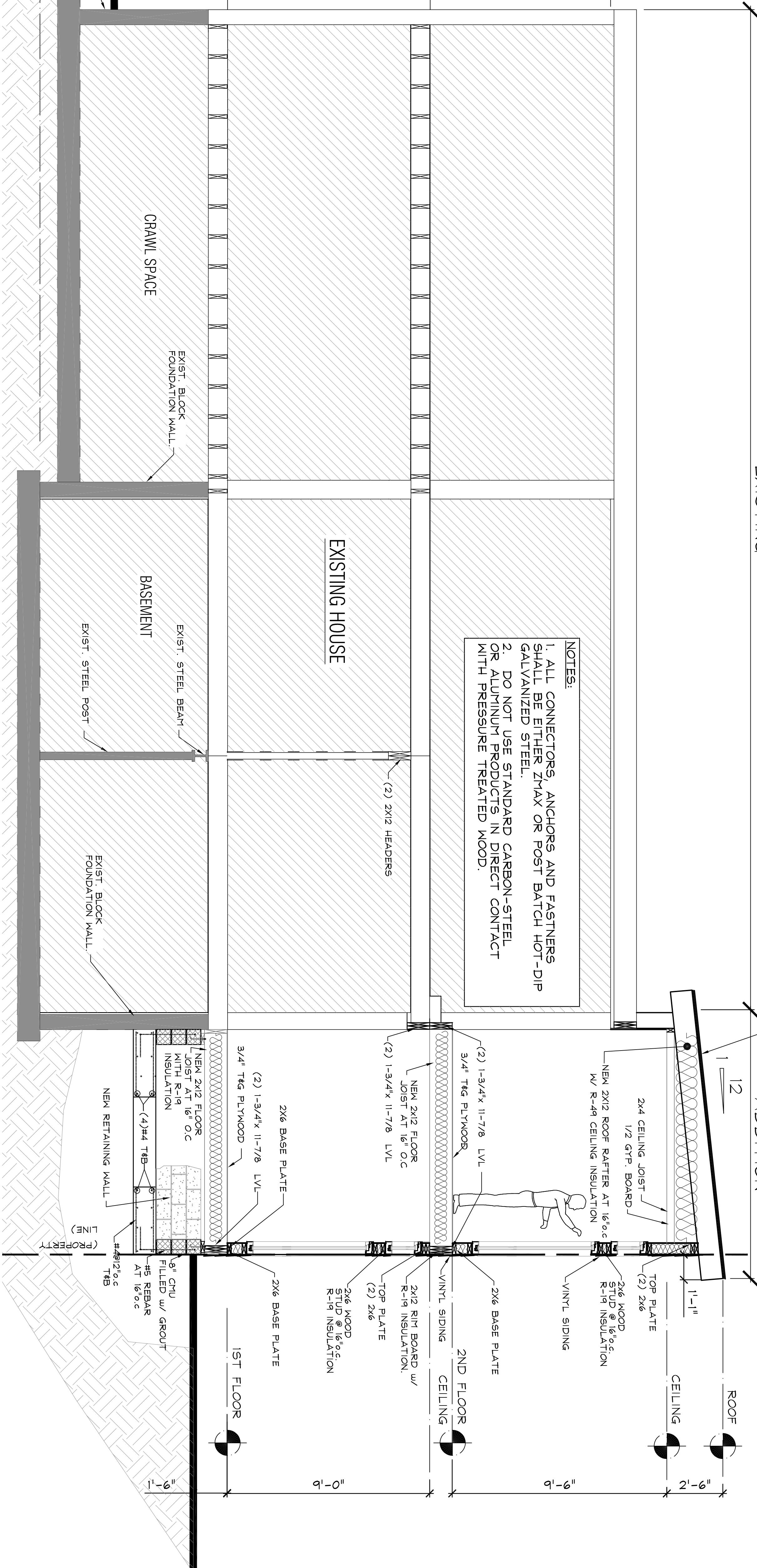

NOTES:
1. ALL CONNECTORS, ANCHORS AND FASTENERS SHALL BE EITHER ZMAX OR POST BATCH HOT-DIP GALVANIZED STEEL.
2. DO NOT USE STANDARD CARBON-STEEL OR ALUMINUM PRODUCTS IN DIRECT CONTACT WITH PRESSURE TREATED WOOD.

5821 3rd Street, N.E.
WASHINGTON DC 20011

(Square 3713 Lot 0022)
SINGLE FAMILY - SEMI-DETACHED

Proposed Elevations

This record copy of this drawing is on file at the offices of Visionary Design, Inc., 6230 Hard Bargain Circle, Indian Head, Maryland 20640.

This electronic document is released for the purposes of reference, coordination, and/or facility management under the authority of Visionary Design, Inc.

©Copyright - Reproduction of this document in whole or part is strictly prohibited without prior written authorization from Visionary Design, Inc.

Any modification(s) to this drawing shall be authorized by Visionary Design, Inc. and shall be in compliance with the Washington, District of Columbia, Virginia or Maryland Board of Architectural Examiners' Rules.

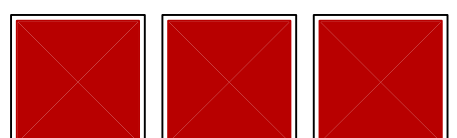

Visionary Design, Inc.

Church ■ Residential ■ Interior ■ Graphic Design

6230 Hard Bargain Circle, Indian Head, Md. 20640
703.505.2899 visionary.design@comcast.net
Timothy J. Warren, CEO

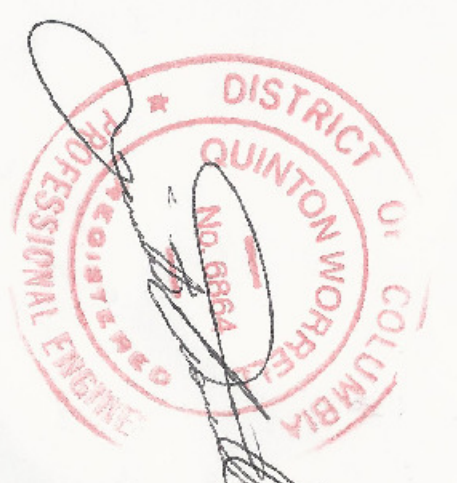

project no. 2016-053
date: 02 SEPTEMBER 2016
Proposed Elevations

drawing no. **A002**

revision:

PERMIT SET
PRINTING #1

project title:
drawing title: